

Document Pack



Wendy Walters
Prif Weithredwr,
Chief Executive,
Neuadd y Sir, Caerfyrddin. SA31 1JP
County Hall, Carmarthen. SA31 1JP

TUESDAY, 3 DECEMBER 2019

TO: ALL MEMBERS OF LICENSING SUB-COMMITTEE "A"

I HEREBY SUMMON YOU TO ATTEND A MEETING OF LICENSING SUB-COMMITTEE "A" WHICH WILL BE HELD IN THE CHAMBER, COUNTY HALL, CARMARTHEN. SA31 1JP. AT 10.00 AM, ON TUESDAY, 10TH DECEMBER, 2019 FOR THE TRANSACTION OF THE BUSINESS OUTLINED ON THE ATTACHED AGENDA

Wendy Walters

CHIEF EXECUTIVE



PLEASE RECYCLE

Democratic Officer:	Emma Bryer
Telephone (direct line):	01267 224029
E-Mail:	ebryer@carmarthenshire.gov.uk
Ref:	AD016-001

LICENSING SUB- COMMITTEE "A"
7 MEMBERS

THREE MEMBERS OF THE SUB-COMMITTEE WILL PRESIDE OVER EACH APPLICATION. THE MEMBERS OF THE SUB-COMMITTEE WILL BE DRAWN FROM THE FOLLOWING SEVEN MEMBERS ON A ROTATIONAL BASIS AS REQUIRED.

- | | |
|--------------------------------------|---------------------|
| 1. Councillor Fozia Akhtar | (Labour Group) |
| 2. Councillor Mansel Charles [Chair] | (Plaid Cymru Group) |
| 3. Councillor Ann Davies | (Plaid Cymru Group) |
| 4. Councillor Amanda Fox | (Labour Group) |
| 5. Councillor Ken Howell | (Plaid Cymru Group) |
| 6. Councillor Jim Jones | (Independent Group) |
| 7. Councillor Elwyn Williams | (Plaid Cymru Group) |

NOTE:

IN THE EVENT OF LESS THAN THREE OF THE ABOVE MEMBERS BEING UNABLE TO PRESIDE ON ANY APPLICATION, SUBSTITUTES WILL BE DRAWN FROM OTHER MEMBERS OF THE LICENSING COMMITTEE.

AGENDA

1. **DECLARATIONS OF PERSONAL INTEREST.**
2. **APPLICATION FOR THE GRANT OF A PREMISES LICENCE, 2 NOTT SQUARE, CARMARTHEN, SA31 1PG** 5 - 40

TO ADJOURN THE MEETING AND RECONVENE AT 10:10 A.M AT 2 NOTT SQUARE, CARMARTHEN IN ORDER TO UNDERTAKE A SITE INSPECTION IN CONNECTION WITH THE LICENSING APPLICATION.

FOLLOWING THE CONCLUSION OF THE ABOVE SITE INSPECTION THE MEETING WILL ADJOURN AND RECONVENE IN THE CHAMBER, COUNTY HALL, CARMARTHEN AT 10.30 A.M. IN ORDER TO RECEIVE REPRESENTATIONS AND TO DETERMINE THE ABOVE- MENTIONED APPLICATION.
3. **APPLICATION FOR THE GRANT OF A PREMISES LICENCE, 12 WIND STREET, AMMANFORD, SA18 3DN** 41 - 80
4. **LICENSING ACT 2003 - FILM CLASSIFICATION REQUEST** 81 - 84

This page is intentionally left blank

LICENSING SUB COMMITTEE "A" 10TH DECEMBER, 2019

SUBJECT AND PURPOSE

**Application for the Grant of a Premises Licence.
2 Nott Square, Carmarthen, SA31 1PG**

KEY DECISIONS REQUIRED:

The Sub Committee considers the application and all the representations and evidence that have been submitted and have regard to the Authority's Licensing Policy and National Guidance.

REASONS:

- 1) The committee is obliged to promote the licensing objectives which are: -
- The prevention of Crime and Disorder.
 - Public Safety.
 - The Prevention of Public Nuisance.
 - The Protection of Children from Harm.

Relevant Scrutiny Committee Consulted	NA
Exec Board Decision Required	NA
Council Decision Required	NA

Executive Board Member Portfolio Holder: Councillor P.M. Hughes (Environmental & Public Protection)

Directorate: Communities
Name of Head of Service
Mr Jonathan Morgan

Report Author
Mrs Kirsten Smith

Designation:
Head of Homes and Safer
Communities

Licensing Officer

Tel No.
E Mail Address:
01554 899285
jmorgan@carmarthenshire.gov.uk

01267 228801
ksmith@carmarthenshire.gov.uk

EXECUTIVE SUMMARY
Licensing Sub Committee "A"
10TH DECEMBER, 2019

SUBJECT

**Application for the Grant of a Premises Licence.
2 Nott Square, Carmarthen, SA31 1PG**

To consider an application from Adam Cole for a premises licence in respect of the above premises.

To allow:-

Supply of Alcohol, Films, Indoor Sporting Events, Live Music, Recorded Music, and Performances of Dance - Monday & Tuesday 12:00-02:00, Wednesday to Sunday 12:00-03:00.

Opening Hours - Monday & Tuesday 12:00-02:30, Wednesday to Sunday 12:00-03:30.

A copy of the original application is attached as Appendix **A**.

The Licensing Authority has made representations. These are attached as Appendix **B**.

Dyfed Powys Police have made representations. These are attached as Appendix **C**.

Public Health Services have made representations. These are attached as Appendix **D**.

Other persons have made representations. These are attached as Appendix **E**.

The remaining Responsible Authorities have not made representations in respect of the application.

DETAILED REPORT ATTACHED ?

NO

IMPLICATIONS

I confirm that other than those implications which have been agreed with the appropriate Directors / Heads of Service and are referred to in detail below, there are no other implications associated with this report :

Signed: Mr Jonathan Morgan

Head of Homes and Safer Communities

Policy and Crime & Disorder	Legal	Finance	ICT	Risk Management Issues	Organisational Development	Physical Assets
NONE	YES	NONE	NONE	NONE	NONE	NONE

LEGAL: The legal implication of refusing the application is that the applicant may lodge an appeal.

CONSULTATIONS

I confirm that the appropriate consultations have taken in place and the outcomes are as detailed below

Signed: Mr Jonathan Morgan

Head of Homes and Safer Communities

1. Local Member(s):

No local member involvement and therefore no consultation necessary.

2. Community / Town Council:

No Community / Town Council involvement and therefore no consultation necessary.

3. Relevant Partners:

The Responsible Authorities have been consulted regarding the application.

4. Staff Side Representatives and other Organisations:

There are no other organisations involved and therefore no consultation necessary.

**Section 100D Local Government Act, 1972 – Access to Information
List of Background Papers used in the preparation of this report:**

THESE ARE DETAILED BELOW

Title of Document	File Ref No.	Locations that the papers are available for public inspection
-------------------	--------------	---

Application Form and File Contents.	2 Nott Square, Carmarthen, SA31 1PG.	Licensing Section, 3 Spilman Street, Carmarthen
Licensing Policy		Licensing Section, 3 Spilman Street, Carmarthen
National Guidance		Licensing Section, 3 Spilman Street, Carmarthen



**Application for a premises licence to be granted
under the Licensing Act 2003**

PLEASE READ THE FOLLOWING INSTRUCTIONS FIRST

Before completing this form please read the guidance notes at the end of the form. If you are completing this form by hand please write legibly in block capitals. In all cases ensure that your answers are inside the boxes and written in black ink. Use additional sheets if necessary.

You may wish to keep a copy of the completed form for your records.

I/We Adam Roger Cole

(Insert name(s) of applicant)

apply for a premises licence under section 17 of the Licensing Act 2003 for the premises described in Part 1 below (the premises) and I/we are making this application to you as the relevant licensing authority in accordance with section 12 of the Licensing Act 2003

Part 1 – Premises details

2 Nott Square Carmarthen SA31 1PG			
Post town	Carmarthen	Postcode	SA31 1PG
Telephone number at premises (if any)			
Non-domestic rateable value of premises	£15250		

Part 2 - Applicant details

Please state whether you are applying for a premises licence as Please tick as appropriate

- | | | | |
|----|--|-------------------------------------|-----------------------------|
| a) | an individual or individuals * | <input checked="" type="checkbox"/> | please complete section (A) |
| b) | a person other than an individual * | | |
| | i as a limited company/limited liability partnership | <input type="checkbox"/> | please complete section (B) |
| | ii as a partnership (other than limited liability) | <input type="checkbox"/> | please complete section (B) |
| | iii as an unincorporated association or | <input type="checkbox"/> | please complete section (B) |
| | iv other (for example a statutory corporation) | <input type="checkbox"/> | please complete section (B) |

A2

- c) a recognised club please complete section (B)
- d) a charity please complete section (B)
- e) the proprietor of an educational establishment please complete section (B)
- f) a health service body please complete section (B)
- g) a person who is registered under Part 2 of the Care Standards Act 2000 (c14) in respect of an independent hospital in Wales please complete section (B)
- ga) a person who is registered under Chapter 2 of Part 1 of the Health and Social Care Act 2008 (within the meaning of that Part) in an independent hospital in England please complete section (B)
- h) the chief officer of police of a police force in England and Wales please complete section (B)

* If you are applying as a person described in (a) or (b) please confirm (by ticking yes to one box below):

- I am carrying on or proposing to carry on a business which involves the use of the premises for licensable activities; or X
- I am making the application pursuant to a
 - statutory function or
 - a function discharged by virtue of Her Majesty's prerogative

(A) INDIVIDUAL APPLICANTS (fill in as applicable)

Mr <input checked="" type="checkbox"/>	Mrs <input type="checkbox"/>	Miss <input type="checkbox"/>	Ms <input type="checkbox"/>	Other Title (for example, Rev)	
Surname Cole			First names Adam Roger		
Date of birth		I am 18 years old or over		<input checked="" type="checkbox"/>	Please tick yes
Nationality UK (Wales)					
Current residential address if different from premises address		29 Heol Helyg Cardigan			
Post town	Cardigan			Postcode	SA43 1NG
Daytime contact telephone number					
E-mail address (optional)		adamcoledragon@gmail.com			

SECOND INDIVIDUAL APPLICANT (if applicable)

A3

Mr <input type="checkbox"/>	Mrs <input type="checkbox"/>	Miss <input type="checkbox"/>	Ms <input type="checkbox"/>	Other Title (for example, Rev)	
Surname			First names		
Date of birth over		I am 18 years old or		<input type="checkbox"/>	Please tick yes
Nationality					
Current postal address if different from premises address					
Post town				Postcode	
Daytime contact telephone number					
E-mail address (optional)					

(B) OTHER APPLICANTS

Please provide name and registered address of applicant in full. Where appropriate please give any registered number. In the case of a partnership or other joint venture (other than a body corporate), please give the name and address of each party concerned.

Name
Address
Registered number (where applicable)
Description of applicant (for example, partnership, company, unincorporated association etc.)
Telephone number (if any)
E-mail address (optional)

A4

Part 3 Operating Schedule

When do you want the premises licence to start?

DD	MM	YYYY
25	11	2019

If you wish the licence to be valid only for a limited period, when do you want it to end?

DD	MM	YYYY

Small Premises with a Bar, dancefloor and DJ Booth all as per plan. Located in Nott Square, Carmarthen. Surrounded by licensed premises and Commercial shopping.

If 5,000 or more people are expected to attend the premises at any one time, please state the number expected to attend.

--

What licensable activities do you intend to carry on from the premises?

(please see sections 1 and 14 and Schedules 1 and 2 to the Licensing Act 2003)

Provision of regulated entertainment (please read guidance note 2)

Please tick all that apply

- a) plays (if ticking yes, fill in box A)
- b) films (if ticking yes, fill in box B)
- c) indoor sporting events (if ticking yes, fill in box C)
- d) boxing or wrestling entertainment (if ticking yes, fill in box D)
- e) live music (if ticking yes, fill in box E)
- f) recorded music (if ticking yes, fill in box F)
- g) performances of dance (if ticking yes, fill in box G)
- h) anything of a similar description to that falling within (e), (f) or (g) (if ticking yes, fill in box H)

Provision of late night refreshment (if ticking yes, fill in box I)

Supply of alcohol (if ticking yes, fill in box J)

In all cases complete boxes K, L and MA

AS

Plays Standard days and timings (please read guidance note 7)			<u>Will the performance of a play take place indoors or outdoors or both – please tick</u> (please read guidance note 3)	Indoors	<input type="checkbox"/>
Day	Start	Finish		Outdoors	<input type="checkbox"/>
				Both	<input type="checkbox"/>
Mon			<u>Please give further details here</u> (please read guidance note 4)		
Tue					
Wed			<u>State any seasonal variations for performing plays</u> (please read guidance note 5)		
Thur					
Fri			<u>Non standard timings. Where you intend to use the premises for the performance of plays at different times to those listed in the column on the left, please list</u> (please read guidance note 6)		
Sat					
Sun					

A6

B

Films Standard days and timings (please read guidance note 7)			<u>Will the exhibition of films take place indoors or outdoors or both – please tick</u> (please read guidance note 3)	Indoors	X		
Day	Start	Finish		Outdoors	<input type="checkbox"/>		
				Both	<input type="checkbox"/>		
Mon	00.00	03.00	<u>Please give further details here</u> (please read guidance note 4)				
	12.00	24.00					
Tue	00.00	02.00					
	12.00	24.00					
Wed	00.00	02.00		<u>State any seasonal variations for the exhibition of films</u> (please read guidance note 5)			
	12.00	24.00					
Thur	00.00	03.00					
	12.00	24.00					
Fri	00.00	03.00			<u>Non standard timings. Where you intend to use the premises for the exhibition of films at different times to those listed in the column on the left, please list</u> (please read guidance note 6)		
	12.00	24.00					
Sat	00.00	03.00					
	12.00	24.00					
Sun	00.00	03.00					
	12.00	24.00					

Indoor sporting events Standard days and timings (please read guidance note 7)			<u>Please give further details</u> (please read guidance note 4)	
Day	Start	Finish		
Mon	00.00	03.00		
	12.00	24.00		
Tue	00.00	02.00		<u>State any seasonal variations for indoor sporting events</u> (please read guidance note 5)
	12.00	24.00		
Wed	00.00	02.00		
	12.00	24.00		
Thur	00.00	03.00		<u>Non standard timings. Where you intend to use the premises for indoor sporting events at different times to those listed in the column on the left, please list</u> (please read guidance note 6)
	12.00	24.00		
Fri	00.00	03.00		
	12.00	24.00		
Sat	00.00	03.00		
	12.00	24.00		
Sun	00.00	03.00		
	12.00	24.00		

A8

D

Boxing or wrestling entertainments Standard days and timings (please read guidance note 7)			<u>Will the boxing or wrestling entertainment take place indoors or outdoors or both – please tick</u> (please read guidance note 3)	Indoors	<input type="checkbox"/>
				Outdoors	<input type="checkbox"/>
				Both	<input type="checkbox"/>
Day	Start	Finish	<u>Please give further details here</u> (please read guidance note 4)		
Mon					
Tue					
			<u>State any seasonal variations for boxing or wrestling entertainment</u> (please read guidance note 5)		
Wed					
Thur					
			<u>Non standard timings. Where you intend to use the premises for boxing or wrestling entertainment at different times to those listed in the column on the left, please list</u> (please read guidance note 6)		
Fri					
Sat					
Sun					

Live music Standard days and timings (please read guidance note 7)			Will the performance of live music take place <u>indoors or outdoors or both – please tick</u> (please read guidance note 3)	Indoors	X
				Outdoors	<input type="checkbox"/>
				Both	<input type="checkbox"/>
Day	Start	Finish	Please give further details here (please read guidance note 4)		
Mon	00.00	03.00			
	12.00	24.00			
Tue	00.00	02.00			
	12.00	24.00			
Wed	00.00	02.00			
	12.00	24.00			
Thur	00.00	03.00			
	12.00	24.00			
Fri	00.00	03.00			
	12.00	24.00			
Sat	00.00	03.00			
	12.00	24.00			
Sun	00.00	03.00			
	12.00	24.00			

A10

F

Recorded music Standard days and timings (please read guidance note 7)			<u>Will the playing of recorded music take place indoors or outdoors or both – please tick</u> (please read guidance note 3)	Indoors	X
				Outdoors	<input type="checkbox"/>
				Both	<input type="checkbox"/>
Day	Start	Finish	Please give further details here (please read guidance note 4)		
Mon	00.00	03.00			
	12.00	24.00			
Tue	00.00	02.00			
	12.00	24.00			
Wed	00.00	02.00			
		12.00	24.00		
Thur	00.00	03.00			
		12.00	24.00		
Fri	00.00	03.00	<u>Non standard timings. Where you intend to use the premise</u> <u>for the playing of recorded music at different times to those</u> <u>listed in the column on the left, please list</u> (please read guidance note 6)		
		12.00	24.00		
Sat	00.00	03.00			
		12.00	24.00		
Sun	00.00	03.00			
		12.00	24.00		

Performances of dance Standard days and timings (please read guidance note 7)			<u>Will the performance of dance take place indoors or outdoors or both – please tick</u> (please read guidance note 3)	Indoors	X			
				Outdoors	<input type="checkbox"/>			
				Both	<input type="checkbox"/>			
Day	Start	Finish	<u>Please give further details here</u> (please read guidance note 4)					
Mon	00.00	03.00						
	12.00	24.00						
Tue	00.00	02.00						
	12.00	24.00						
Wed	00.00	02.00				<u>State any seasonal variations for the performance of dance</u> (please read guidance note 5)		
	12.00	24.00						
Thur	00.00	03.00						
	12.00	24.00						
Fri	00.00	03.00	<u>Non standard timings. Where you intend to use the premises for the performance of dance at different times to those listed in the column on the left, please list</u> (please read guidance note 6)					
	12.00	24.00						
Sat	00.00	03.00						
	12.00	24.00						
Sun	00.00	03.00						
	12.00	24.00						

H

A12

<p>Anything of a similar description to that falling within (e), (f) or (g) Standard days and timings (please read guidance note 7)</p>			<p>Please give a description of the type of entertainment you will be providing</p>		
Day	Start	Finish	<p><u>Will this entertainment take place indoors or outdoors or both – please tick</u> (please read guidance note 3)</p>	Indoors	<input type="checkbox"/>
Mon				Outdoors	<input type="checkbox"/>
				Both	<input type="checkbox"/>
Tue			<p><u>Please give further details here</u> (please read guidance note 4)</p>		
Wed			<p><u>State any seasonal variations for entertainment of a similar description to that falling within (e), (f) or (g)</u> (please read guidance note 5)</p>		
Thur			<p><u>Non standard timings. Where you intend to use the premises for the entertainment of a similar description to that falling within (e), (f) or (g) at different times to those listed in the column on the left, please list</u> (please read guidance note 6)</p>		
Fri					
Sat					
Sun					

Late night refreshment Standard days and timings (please read guidance note 7)			Will the provision of late night refreshment take place indoors or outdoors or both – please tick (please read guidance note 3)	Indoors	
Day	Start	Finish		Outdoors	<input type="checkbox"/>
Mon			<u>Please give further details here</u> (please read guidance note 4)	Both	<input type="checkbox"/>
Tue					
Wed			<u>State any seasonal variations for the provision of late night refreshment</u> (please read guidance note 5)		
Thur					
Fri			<u>Non standard timings. Where you intend to use the premises for the provision of late night refreshment at different times, to those listed in the column on the left, please list</u> (please read guidance note 6)		
Sat					
Sun					

A14

J

Supply of alcohol Standard days and timings (please read guidance note 7)			Will the supply of alcohol be for <u>consumption – please tick</u> (please read guidance note 8)	On the premises	<input type="checkbox"/>			
				Off the premises	<input type="checkbox"/>			
Day	Start	Finish		Both	X			
Mon	00.00	03.00	State any seasonal variations for the supply of alcohol (please read guidance note 5)					
	12.00	24.00						
Tue	00.00	02.00						
	12.00	24.00						
Wed	00.00	02.00						
	12.00	24.00						
Thur	00.00	03.00				Non standard timings. Where you intend to use the premises for the supply of alcohol at different times to those listed in the column on the left, please list (please read guidance note 6)		
	12.00	24.00						
Fri	00.00	03.00						
	12.00	24.00						
Sat	00.00	03.00						
	12.00	24.00						
Sun	00.00	03.00						
	12.00	24.00						

State the name and details of the individual whom you wish to specify on the licence as designated premises supervisor (Please see declaration about the entitlement to work in the checklist at the end of the form):

Name Adam Roger Cole	
Date of birth .	
Address 29 heol helyg Caridgan	
Postcode	sa43 1ng
Personal licence number (if known) CER0724	
Issuing licensing authority (if known) Ceredigion County Council	

K

A15

Please highlight any adult entertainment or services, activities, other entertainment or matters ancillary to the use of the premises that may give rise to concern in respect of children (please read guidance note 9).

L

Hours premises are open to the public Standard days and timings (please read guidance note 7)			<u>State any seasonal variations</u> (please read guidance note 5)	
Day	Start	Finish		
Mon	00.00	03.30		
	12.00	24.00		
Tue	00.00	02.30		
	12.00	24.00		
Wed	00.00	02.30		
	12.00	24.00		
Thur	00.00	03.30		<u>Non standard timings. Where you intend the premises to be open to the public at different times from those listed in the column on the left, please list</u> (please read guidance note 6)
	12.00	24.00		
Fri	00.00	03.30		
	12.00	24.00		
Sat	00.00	03.30		
	12.00	24.00		
Sun	00.00	03.30		
	12.00	24.00		

A16

M Describe the steps you intend to take to promote the four licensing objectives:

a) General – all four licensing objectives (b, c, d and e) (please read guidance note 10)

2 licensed door supervisor to work every Saturday Night and Special days e.g Black Friday, and Bank Holiday Sunday. CCTV meeting the requirements. Occupancy Figures is to be estimated 200 persons – Subject to Approval and risk assessments by Fire Service.

b) The prevention of crime and disorder

2 SIA Door Supervisor every Saturday Night from 22.00 until close and special days e.g Bank Holiday Sunday, Black Friday.

CCTV meeting the requirements of Dyfed Powys Police

c) Public safety

We have a risk assessment which will be available to view in the premises, First Aid Box in the Office.

CCTV

d) The prevention of public nuisance

SIA Door Supervisor

Premises Supervisor

CCTV

Control of noise, we will enforce the sssh campaign.

Signage notifying of age verification policy to be displayed prominently at the premises.

e) The protection of children from harm

We will run the challenge 21 scheme

Children under the age of 16 will be asked to leave the premises at 10pm except for private functions

Checklist:

A17

Please tick to indicate agreement

- I have made or enclosed payment of the fee. X
- I have enclosed the plan of the premises. X
- I have sent copies of this application and the plan to responsible authorities and others where applicable. X
- I have enclosed the consent form completed by the individual I wish to be designated premises supervisor, if applicable. X
- I understand that I must now advertise my application. X
- I understand that if I do not comply with the above requirements my application will be rejected. X
- X
 [Applicable to all individual applicants, including those in a partnership which is not a limited liability partnership, but not companies or limited liability partnerships] I have included documents demonstrating my entitlement to work in the United Kingdom (please read note 15).

IT IS AN OFFENCE, UNDER SECTION 158 OF THE LICENSING ACT 2003, TO MAKE A FALSE STATEMENT IN OR IN CONNECTION WITH THIS APPLICATION. THOSE WHO MAKE A FALSE STATEMENT MAY BE LIABLE ON SUMMARY CONVICTION TO A FINE OF ANY AMOUNT.

IT IS AN OFFENCE UNDER SECTION 24B OF THE IMMIGRATION ACT 1971 FOR A PERSON TO WORK WHEN THEY KNOW, OR HAVE REASONABLE CAUSE TO BELIEVE, THAT THEY ARE DISQUALIFIED FROM DOING SO BY REASON OF THEIR IMMIGRATION STATUS. THOSE WHO EMPLOY AN ADULT WITHOUT LEAVE OR WHO IS SUBJECT TO CONDITIONS AS TO EMPLOYMENT WILL BE LIABLE TO A CIVIL PENALTY UNDER SECTION 15 OF THE IMMIGRATION, ASYLUM AND NATIONALITY ACT 2006 AND PURSUANT TO SECTION 21 OF THE SAME ACT, WILL BE COMMITTING AN OFFENCE WHERE THEY DO SO IN THE KNOWLEDGE, OR WITH REASONABLE CAUSE TO BELIEVE, THAT THE EMPLOYEE IS DISQUALIFIED.

Part 4 – Signatures (please read guidance note 11)

Signature of applicant or applicant’s solicitor or other duly authorised agent (see guidance note 12). If signing on behalf of the applicant, please state in what capacity.

Declaration	<ul style="list-style-type: none"> • [Applicable to individual applicants only, including those in a partnership which is not a limited liability partnership] I understand I am not entitled to be issued with a licence if I do not have the entitlement to live and work in the UK (or if I am subject to a condition preventing me from doing work relating to the carrying on of a licensable activity) and that my licence will become invalid if I cease to be entitled to live and work in the UK (please read guidance note 15). • The DPS named in this application form is entitled to work in the UK (and is not subject to conditions preventing him or her from doing work relating to a licensable activity) and I have seen a copy of his or her proof of entitlement to work, if appropriate (please see note 15)
Signature	Adam Cole
Date	16/10/2019
Capacity	Director

A18

For joint applications, signature of 2nd applicant or 2nd applicant's solicitor or other authorised agent (please read guidance note 13). If signing on behalf of the applicant, please state in what capacity.

Signature			
Date			
Capacity			
Contact name (where not previously given) and postal address for correspondence associated with this application (please read guidance note 14)			
Post town		Postcode	
Telephone number (if any)			
If you would prefer us to correspond with you by e-mail, your e-mail address (optional)			

Notes for Guidance

1. Describe the premises, for example the type of premises, its general situation and layout and any other information which could be relevant to the licensing objectives. Where your application includes off-supplies of alcohol and you intend to provide a place for consumption of these off-supplies, you must include a description of where the place will be and its proximity to the premises.
2. In terms of specific regulated entertainments please note that:
 - Plays: no licence is required for performances between 08:00 and 23.00 on any day, provided that the audience does not exceed 500.
 - Films: no licence is required for 'not-for-profit' film exhibition held in community premises between 08.00 and 23.00 on any day provided that the audience does not exceed 500 and the organiser (a) gets consent to the screening from a person who is responsible for the premises; and (b) ensures that each such screening abides by age classification ratings.
 - Indoor sporting events: no licence is required for performances between 08.00 and 23.00 on any day, provided that the audience does not exceed 1000.
 - Boxing or Wrestling Entertainment: no licence is required for a contest, exhibition or display of Greco-Roman wrestling, or freestyle wrestling between 08.00 and 23.00 on any day, provided that the audience does not exceed 1000. Combined fighting sports – defined as a contest, exhibition or display which combines boxing or wrestling with one or more martial arts – are licensable as a boxing or wrestling entertainment rather than an indoor sporting event.
 - Live music: no licence permission is required for:
 - a performance of unamplified live music between 08.00 and 23.00 on any day, on any premises.
 - a performance of amplified live music between 08.00 and 23.00 on any day on premises authorised to sell alcohol for consumption on those premises, provided that the audience does not exceed 500.
 - a performance of amplified live music between 08.00 and 23.00 on any day, in a workplace that is not licensed to sell alcohol on those premises, provided that the audience does not exceed 500.
 - a performance of amplified live music between 08.00 and 23.00 on any day, in a church hall, village hall, community hall, or other similar community premises, that is not licensed by a premises licence to sell

Existing basement area
Scale - 1:100



Existing ground floor area
Scale - 1:100

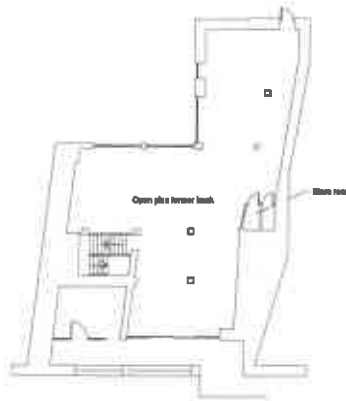

Proposed basement area
Scale - 1:100

Hatched area indicates proposed basement area

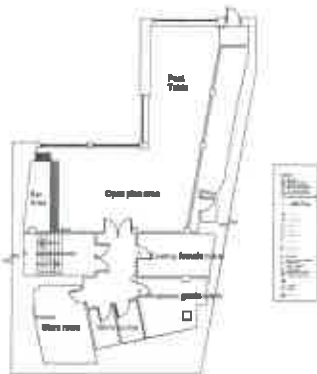

Proposed ground floor area
Scale - 1:100

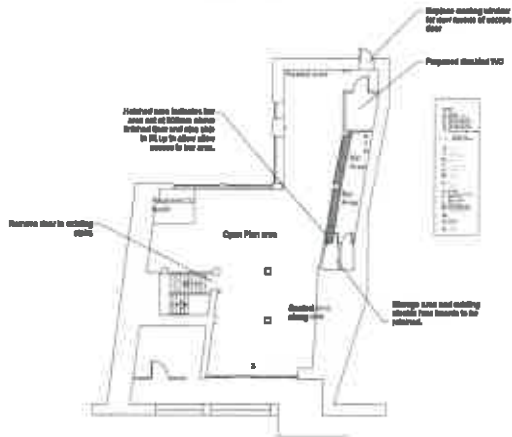

Ground-

The contractor is to ensure that proposed works will be executed in accordance with the approved drawings prepared by the Local Planning Authority and shall be executed in accordance with the Building Regulations and shall be executed in accordance with the Building Regulations and shall be executed in accordance with the Building Regulations.

The contractor is to ensure that proposed works will be executed in accordance with the approved drawings prepared by the Local Planning Authority and shall be executed in accordance with the Building Regulations and shall be executed in accordance with the Building Regulations.

The contractor is to ensure that proposed works will be executed in accordance with the approved drawings prepared by the Local Planning Authority and shall be executed in accordance with the Building Regulations and shall be executed in accordance with the Building Regulations.

<p>Mark Suggitt Chartered Surveyor a. 01582711880 a. 01272380770</p> <p>Mark Suggitt</p> <p>PROPOSED CHANGE OF USE FROM A2 TO A1 DESIGNATION</p> <p>8 Fife Square, Chorlton, M31 1SA.</p>	<p>Scale: 1:100</p> <p>Date: 20/11/2024</p> <p>Sheet: 1 of 1</p> <p>PAPER A1</p>
---	--

B1

Eich cyf / Your ref:

Gofynner am / Please ask for:

Emyr Jones

Fy nghyf / My ref:

Llinell Uniongyrchol / Direct Line:

(01267) 228717

Dyddiad / Date: 15th November
2019

E-bost / E-mail:

publicprotection@carmarthenshire.gov.uk

Head of Homes and Safer Communities
Carmarthenshire County Council
3 Spilman Street,
Carmarthen
SA31 1LE

Dear Sir,

**RE: Application for a Premises Licence
2 Nott Square, Carmarthen, Carmarthenshire, SA31 1PG
Application Date 18/10/2019**

Further to the receipt of the above application, the Licensing Authority make the following representations:

a) Previous Enforcement Action / Prosecutions

There have been no previous prosecutions or enforcement action taken by the licensing authority in relation to these premises.

b) Complaints.

There have been no complaints received by the licensing authority in relation to these premises.

c) Responsible Authority Referrals.

The licensing authority has not received any referrals from the other responsible authorities in relation to the above premises.

d) Relevant Sections of the Statutory Guidance.

The Licensing Authority believes that the following sections of the Statutory Guidance are relevant to this licence application: - Section 1 Introduction, Section 2 relating to The Licensing Objectives, Section 5 relating to Premises licences, Section 8 relating to Applications for Premises Licences and Section 10 relating to Licence Conditions.

B2

e) **Relevant Sections of the Local Licensing Policy.**

The Licensing Authority believes that the following sections of Carmarthenshire's Licensing Policy are relevant to this licence application:- Section 3 Fundamental principles, Section 4 Conditions of Licence, Sections 5 – 9 relating to The Licensing Objectives and Section 11 relating to Licensing Hours. In particular section 6.12 of the policy which identifies Nott Square as a hot spot of alcohol related crime and disorder.

f) **Proposed Operating Schedule.**

Having considered the current application and the operating schedule put forward by the applicant, the Licensing Authority believes that, if the application were granted, the wording set out in the operating schedule is not sufficiently precise to enable it to form clear enforceable licence conditions in accordance with section 18(2)(a) of the Licensing Act .

The Police and Environmental Health have both submitted letters of representation in relation to the application. The Police representation requests that additional conditions be attached to the licence should the application be granted. The Environmental Health representation also outlines licence conditions which they believe are appropriate to attach to the licence if the application is granted.

A further representation has been received from another person, which sets out their objection to the application. The subcommittee will have to be satisfied that granting the application will not undermine the licensing objectives.

Given the proposed hours of operation of the premises, the activities requested and the location of the premises within a hot spot for alcohol related crime and disorder, I believe that if the application is granted it would be appropriate to replace all the statements made in the operating schedule with conditions requested by the Police and the conditions requested by Environmental Health.

These representations have been prepared on the 15th of November following a meeting at the premises on the 14th of November with the applicant and the responsible authorities to discuss the application.

I would be grateful if the applicant could contact me to discuss the above representations at the earliest opportunity and certainly prior to the application being referred to a Licensing Sub Committee hearing for determination.

If you require any further information or assistance, please do not hesitate to contact me.

Yours faithfully,

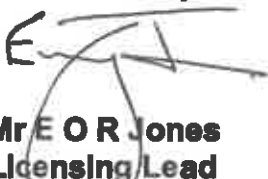
Mr E O R Jones
Licensing Lead

616
Carteri a Chymunedau
Wily Ddiogel

18 NOV 2019

ness and Safer
Communities

ES



C1
Heddlu Police
**DYFED
POWYS**

David Bizby
Divisional Licensing Officer
ext: 101 extension 27464
David.Bizby@dyfed-powys.pnn.police.uk
PRG673/DB

Mr Adam Cole
29 Heol Helyg
Cardigan
SA43 1NG

14 November 2019

Dear Sir,

Re: Grant of New Premises Licence – 2 Nott Square, Carmarthen,
Carmarthenshire SA31 1PG.

Applicant – Mr Adam Cole.

Date completed application received – 18/10/2019

With reference to the above application for the Grant of a Premises Licence
the following Licensing Activities are applied for.

Films, Indoor Sporting Events, Live Music, Recorded Music, Performance of
Dance and Supply of Alcohol- Monday and Tuesday 12:00 – 02:00,
Wednesday to Sunday 12:00 to 03:00.

With reference to the above application the Carmarthenshire Division of the
Dyfed Powys Police will make the following representations.

There are no Police objections to the application but due to the location of the
new premises which is in a 'Hot Spot' for Alcohol related Crime and Disorder
as identified in the Carmarthenshire County Council Licensing Policy and
together with the nature of the Licensing Activities and hours applied for, the
Police have asked for strong and robust conditions to promote the Licensing
Objectives.



www.dyfed-powys.police.uk

Prif Gwnstabl Chief Constable Mark Collins, BSc

Pencadlys Heddlu, Blwch SB 99, Llangunnor, Sir Gâr. SA31 2PF

Police Headquarters, PO BOX 99, Llangunnor, Carmarthen. SA31 2PF

C2

1. The whole of the licensed area with entry and exit areas must be covered by CCTV cameras, and there must not be any hidden or obscured areas. This will deal with issues which may have arisen outside the premises when customers have been arriving or leaving.
2. The System must be installed by a company certified by SSAIB or NSI Gold standard.
3. Main entrance exit to have a camera meeting a minimum of 100%R image quality.
4. All footage must be of good quality and of a minimum performance capability sufficient to identify individuals.
5. It must be in colour.
6. It must record at a minimum of 12 images per second.
7. All images will be time and date stamped.
8. All footage during the hours of Licensable activities to be retained for a period of 30 days.
9. The CCTV system must operate continuously, and if a defect arises the police must be informed and immediate arrangements must be made to rectify the fault
10. All footage must on demand be made available to a Police Officer, Police Community Support Officer and Local authority Officer for viewing and a copy of that footage made immediately available to the above officers.
11. At all times during the period of operation of the premises there must be a competent person on the premises capable of reply and be able to undertake the export of recordings quickly onto a removable storage medium. Memory Stick, CD, or DVD format is acceptable to the police. The master copy will be available to the police on demand.
12. The system must incorporate a means of transferring images from the hard-drive to a format that can be played back on any Microsoft Windows or MAC compatible computer. The application software required to launch and view recorded images must either be included as part of the standard operating system installed or be installed to the recorded media when the data is copied to that media.
- 13 The system must be registered with the Information Commissioner (Tel 0303 123 1113 or email registration@ico.org.uk)

Please refer to the Dyfed Powys Police CCTV requirement document for full specification. This can be accessed by contacting Pc. Rob Chapman at the Neighbourhood Development Office at Ammanford Police Station telephone

number 01269 590580 as to discuss the above CCTV conditions prior to any agreement being reached. This is to ensure that any system installed complies with the requirements of the proposed licence conditions.

14. Door Supervisors to be on duty from 2200hrs on Friday and Saturday nights until the premises close.

Door Supervisors to be on duty from 22.00hrs on specific days such as Boxing Day , New Year's Eve and Bank Holiday Sundays. Also whenever live major sporting events take place. The use of Door Supervisors to be risk assessed on all other occasions.

When employed Door Supervisors must be registered with the SIA, to be on duty until the time that all members of the public have left the premises.

The Licence Holder shall supply an appropriate number of Door Supervisors for the maximum occupancy figure stated in the licence and the appropriate number shall be 2 in respect of the first 100 persons and one for each additional 100 persons or part of 100 persons comprised in the maximum occupancy figure.

Door Supervisors shall not be permitted to consume intoxicating liquor or other Intoxicants during any period of duty at the Premises. A Door Supervisor shall report on duty in a sober condition.

The Designated Premises Supervisor or Premises Licence Holder shall nominate for each and every exit door a Door Supervisor who's duty it shall be to ensure that the exit door is opened immediately in the event of a Fire or other Emergency and if practicable no more than one door shall be designated to each Door Supervisor.

No Door Supervisors shall be engaged in any duty that would otherwise prevent them from carrying out their duty as a Door Supervisor or exercising general supervision and control of persons attending the Premises.

15. No open glass or glass vessels/bottles to be removed from the boundary of the Premises.

16. The DPS to become a member of the local Pub Watch scheme and to support the BOBB scheme, 'Behave or be Banned'.

As per paragraph 6.7 within the Licensing Policy

17. The challenge 25 scheme to be adopted at the premises with notices and posters to be clearly displayed in the premises, near the entrances and bar areas. This is to emphasise to customers that they will be challenged if they look 25 and under.

18. No person under the age of 18 shall be employed on the premises whether paid or unpaid for the purpose of serving alcohol.

C4

19. The consumption of alcohol by customers at the premises must cease at or before the end of opening hours as specified in the premises licence. Staff are required to collect all alcoholic drinks prior to the end of the opening hours as set out in the licence.

20. The Designated Premises Supervisor or another Personal Licence Holder to be on the premises on Friday and Saturday night's between the hours of 20.00 and 03.30hrs.

21. No person under the age of 18 years to enter or remain on the premises after 22:00 with signage to be prominently displayed within the premises.

The above conditions the police believe are necessary and appropriate to promote the Licensing Objectives.

I would grateful if you could contact me to discuss the above representations at your earliest convenience.

I submit the above for your consideration and comment.

Yours sincerely

David Bizby

Divisional Licensing officer.

cc. Mr EOR Jones
Principal Licensing Officer
Carmarthenshire County Council
3 Spilman Street
Carmarthen
SA31 1LE

Eich cyf / Your ref:

Fy nghyf / My ref: AWM

Dyddiad / Date: 14/11/2019

Gofynner am / Please ask for:

Llinell Uniongyrchol / Direct Line:

E-bost / E-mail:

Aled Morgan

01269 598262

PublicProtection@carmarthenshire.gov.uk

Di

Mr Adam Cole
29 Heol Helyg
Cardigan
SA43 1NG

Dear Sir,

**Re: Premises Licence Application
2 Nott Square, Carmarthen, Carmarthenshire, SA31 1PG**

Further to the receipt of the above application and a site visit on the 14th of November 2019, I would like to make the following representations on behalf of the Environmental Health Section of Carmarthenshire County Council.

The premises has not been previously Licensed by the applicant, therefore we do not have a history of "Public Nuisance" or "Public Safety" complaints. Nevertheless I would like to make the following comments that are based upon my professional opinion, experience from dealing with similar venues across the county and also the following factors specifically relating to this application

- The nature of the application including the hours and activities applied for
- The nature of the locality and its proximity to existing residential properties
- The proposed operating schedule does not contain sufficient noise control measures.

In order to ensure that the "Public Safety" Licensing objective is being promoted we request that the following conditions are attached to the Premise Licence.

1. The consumption of all drinks at the premises shall be restricted to the Licensable area only.
2. No open glass or glass vessels to be removed from the curtilage of the premises.
3. The outdoor area located to the front of the premises and highlighted on the attached "Plan 1" is to be designated as the smoking area for the premises and all patrons must use this area for smoking.

The applicant has provided a Noise Impact Assessment (NIA) for the premises which was undertaken by Acoustics Consultants Ltd (Ref No 7808/BL version 4.0) dated the 21/10/19. The NIA report states (point 4.2) that whilst there are no specific noise

Robin Staines BA (Hons.), MA, MCIH

Pennaeth Tai & Diogelu'r Cyhoedd
Adran Cymunedau

3 Heol Spilman, Caerfyrddin, SA31 1LE.

Tŷ Elwyn, Llanelli, SA15 3AP.

Neuadd y Dref, Heol Iscennen, Rhydaman, SA18 3BE.

Head of Housing & Public Protection
Department for Communities

3 Spilman Street, Carmarthen, SA31 1LE.

Tŷ Elwyn, Llanelli, SA15 3AP.

Town Hall, Iscennen Road, Ammanford, SA18 3BE.



Page 35



BUDDSODDWYR | INVESTORS
MEWN POBL | IN PEOPLE

D2

limits for amplified music from Licensed Premises. However they state that an internal limit in dwellings of NR 25 between the hours of 23:00 to 07:00 would provide sufficient protection to any residential properties in the vicinity. In order to achieve this level the report recommends that the applicant undertake specific mitigation work to the fabric of the building and also recommends that the music level inside the premises be set at 95dBA LAeq1hr. Therefore in order to provide clear and enforceable conditions from the information contained within the NIA I recommend that the following conditions are attached to the Premises Licence in order to ensure that the "Prevention of a Public Nuisance" Licensing objective is being promoted.

4. The development hereby approved shall be implemented strictly in accordance with the recommendations and mitigation measures contained in the Noise Impact Assessment Report undertaken by Acoustic Noise Consultants Ltd (Ref No 7808/BL version 4.0) dated the 21/10/19. The Noise Insulation Measures contained in the Report shall be completed prior to the use of the building and thereafter retained in perpetuity.
5. Upon request of the Licensing Authority the applicant must be able to demonstrate that the proposed development complies with the noise limits detailed in the NIA undertaken by Acoustic Noise Consultants Ltd (Ref No 7808/BL version 4.0) dated the 21/10/19. This evidence must be provided for written approval within 28 days of a written request from the Licensing Authority. In the event that the noise limits are not achieved the written submission should also specify further mitigation measures to ensure compliance with the noise limits specified.
6. A noise limiting device shall be used in relation to all sound amplification equipment used in conjunction with the Premises Licence.
7. The noise limiting device shall be installed and set at a level approved by the Council through its authorised Environmental Health Officer prior to the opening of the premises in conjunction with the premises licence.
8. The noise limiting device shall be properly secured so that it cannot be tampered with.
9. The noise limiting device shall only be reset with the authority of the Council through an authorised officer of the Environmental Health Section.
10. If deemed necessary, the noise limiting device shall be reset to a level approved by the Council through an authorised officer of the Environmental Health Section within 14 days of notification.
11. During periods of regulated entertainment all external windows and doors shall be kept closed, other than for access and egress to the premise.

On discussion with the applicant during the site visit on the 14th of November 2019 I understand that he is intending to seek further advice and clarity from his appointed Acoustic Consultants. This may result in a revised NIA being submitted. Should the

revised NIA demonstrate that an internal limit in dwellings of NR 25 can be achieved then I am willing to amend condition 5 and 6 above to reflect the detail contained within the revised NIA.

Should you agree with the above and wish to accept the conditions, you are required to confirm in writing that you do so. A copy of your acceptance should be forwarded to the Licensing Section and myself.

Accepting the above will enable me to withdraw the representation and the above requirements will become conditions of your premises licence.

If you wish to discuss the matter further, please do not hesitate to contact me.

Yours Faithfully

Mr A W Morgan
Environmental Health Practitioner
Environmental Health Section

Kirsten Smith

From: Alun Harries <ajharries@carmarthen town council.gov.uk>
Sent: 24 October 2019 08:55
To: Emyr Jones
Cc: SCH Licensing; Cllr. Peter Hughes-Griffiths; Melanie V Phillips-Rees
Subject: RE: 2 Nott Square

Diolch Emyr

Carmarthen Town Councillors considered this application yesterday evening and wish to object to the grant of this licence on the grounds of: (a) preventing a public nuisance and (b) public safety.

The premises in question are next door to St Peter's Civic Hall, and Councillors believe that many people are deterred from using the facilities available at the Civic Hall due to the behaviour of the very many people who frequent this part of Carmarthen when under the influence of alcohol. This has a direct impact on the safety and well-being of members of the public, and in particular those members of the community who would otherwise use St Peter's Civic Hall. It is felt that granting this licence next door would have a further detrimental effect upon the use of St Peter's Civic Hall and the well-being of people who frequent it.

In the event of there being a hearing regarding this application Councillor Peter Hughes Griffiths (cc'd) has indicated his intention to attend to represent the Town Council.

From our previous discussions you will know that the Town Council has no access to any statistical data regarding antisocial behaviour; we have to rely on the information available from the police in this respect via a Freedom of Information request, and this is likely to take considerable time to obtain. It would be very much appreciated if you could advise me regarding any further information that the Town Council will need to include in support of its objection to this application and the best way in which to collate and present such information.

Carmarthen Town Councillors also believe that, in view of the increase in the number of licensed premises in the Nott Square/King Street/Queen Street area, it is now opportune to consider whether the area should in fact be subject of a cumulative impact policy, similar to Lammas Street.

Cofion gorau/best regards

Alun

Alun J Harries
 Cleric - Clerk
 01267 235199
 ajharries@carmarthen town council.gov.uk
 Cyngor Tref Caerfyrddin - Carmarthen Town Council

 Dilyn Ian  Follow us 

Blwyddyn Darganfod 2019 Year of Discovery



Cydweithio Cymunedol
Community Collaboration

Cyngor Tref Caerfyrddin
 Carmarthen Town Council 

RHYBUDD PREIFATRWYDD CYFFREDINOL - GENERAL PRIVACY NOTICE

LICENSING SUB COMMITTEE "A" 10TH DECEMBER, 2019

SUBJECT AND PURPOSE

**Application for the Grant of a Premises Licence.
12 Wind Street, Ammanford, SA18 3DN**

KEY DECISIONS REQUIRED:

The Sub Committee considers the application and all the representations and evidence that have been submitted and have regard to the Authority's Licensing Policy and National Guidance.

REASONS:

- 1) The committee is obliged to promote the licensing objectives which are: -
- The prevention of Crime and Disorder.
 - Public Safety.
 - The Prevention of Public Nuisance.
 - The Protection of Children from Harm.

Relevant Scrutiny Committee Consulted	NA
Exec Board Decision Required	NA
Council Decision Required	NA

Executive Board Member Portfolio Holder: Councillor P.M. Hughes (Environmental & Public Protection)

Directorate: Communities
Name of Head of Service
Mr Jonathan Morgan

Report Author
Mrs Kirsten Smith

Designation:

**Head of Homes and Safer
Communities**

Licensing Officer

Tel No.

E Mail Address:

01554 899285

jmorgan@carmarthenshire.gov.uk

01267 228801

ksmith@carmarthenshire.gov.uk

EXECUTIVE SUMMARY
Licensing Sub Committee “A”
10TH DECEMBER, 2019

SUBJECT

Application for the Grant of a Premises Licence.
12 Wind Street, Ammanford, SA18 3DN

To consider an application from Richard Stuart for a premises licence in respect of the above premises.

To allow:-

Supply of Alcohol and Recorded Music - Sunday to Thursday 10:00-00:00, Friday & Saturday 10:00-02:00. Sunday before Bank Holiday, Bank Holiday, Christmas Eve and New Year's Eve 10:00-02:00.

Films, Live Music and Anything of a Similar Description – Sunday to Thursday 10:00-00:00, Friday & Saturday 10:00-01:00. Sunday before Bank Holiday, Bank Holiday, Christmas Eve and New Year's Eve 10:00-01:00

Late Night Refreshment - Sunday to Thursday 23:00-00:00, Friday & Saturday 23:00-02:00. Sunday before Bank Holiday, Bank Holiday, Christmas Eve and New Year's Eve 23:00-02:00.

Opening Hours – Sunday to Thursday 10:00-00:30, Friday & Saturday 10:00-02:30. Sunday before Bank Holiday, Bank Holiday, Christmas Eve and New Year's Eve 10:00-02:30.

A copy of the original application is attached as Appendix **A**.

The Licensing Authority has made representations. These are attached as Appendix **B**.

Dyfed Powys Police have made representations, which have been agreed by the applicant. These are attached as Appendix **C**.

Public Health Services have made representations, which have been agreed by the applicant. These are attached as Appendix **D**.

Other persons have made representations. These are attached as Appendix **E**.

The remaining Responsible Authorities have not made representations in respect of the application.

DETAILED REPORT ATTACHED ?

NO

IMPLICATIONS

I confirm that other than those implications which have been agreed with the appropriate Directors / Heads of Service and are referred to in detail below, there are no other implications associated with this report :

Signed: Mr Jonathan Morgan

Head of Homes and Safer Communities

Policy and Crime & Disorder	Legal	Finance	ICT	Risk Management Issues	Organisational Development	Physical Assets
NONE	YES	NONE	NONE	NONE	NONE	NONE

LEGAL: The legal implication of refusing the application is that the applicant may lodge an appeal.

CONSULTATIONS

I confirm that the appropriate consultations have taken in place and the outcomes are as detailed below

Signed: Mr Jonathan Morgan

Head of Homes and Safer Communities

1. Local Member(s):

No local member involvement and therefore no consultation necessary.

2. Community / Town Council:

No Community / Town Council involvement and therefore no consultation necessary.

3. Relevant Partners:

The Responsible Authorities have been consulted regarding the application.

4. Staff Side Representatives and other Organisations:

There are no other organisations involved and therefore no consultation necessary.

Section 100D Local Government Act, 1972 – Access to Information
List of Background Papers used in the preparation of this report:

THESE ARE DETAILED BELOW

Title of Document	File Ref No.	Locations that the papers are available for public inspection
-------------------	--------------	---

Application Form and File Contents.	12 Wind Street, Ammanford, SA18 3DN.	Licensing Section, 3 Spilman Street, Carmarthen
Licensing Policy		Licensing Section, 3 Spilman Street, Carmarthen
National Guidance		Licensing Section, 3 Spilman Street, Carmarthen



Carmarthenshire
Application for a premises licence
Licensing Act 2003

For help contact
 SCHLicensing@carmarthenshire.gov.uk
 Telephone: 01267 228 924

* required information

Section 1 of 21

You can save the form at any time and resume it later. You do not need to be logged in when you resume.

System reference This is the unique reference for this application generated by the system.

Your reference You can put what you want here to help you track applications if you make lots of them. It is passed to the authority.

Are you an agent acting on behalf of the applicant?

Yes No

Put "no" if you are applying on your own behalf or on behalf of a business you own or work for.

Applicant Details

* First name

* Family name

* E-mail

Main telephone number

Include country code.

Other telephone number

Indicate here if you would prefer not to be contacted by telephone

Are you:

- Applying as a business or organisation, including as a sole trader
- Applying as an individual

A sole trader is a business owned by one person without any special legal structure. Applying as an individual means you are applying so you can be employed, or for some other personal reason, such as following a hobby.

Continued from previous page...

Your Address

Address official correspondence should be sent to.

* Building number or name	46
* Street	Pontamman Road
District	
* City or town	Ammanford
County or administrative area	Carmarthenshire
* Postcode	SA182HX
* Country	United Kingdom

Section 2 of 21**PREMISES DETAILS**

I/we, as named in section 1, apply for a premises licence under section 17 of the Licensing Act 2003 for the premises described in section 2 below (the premises) and I/we are making this application to you as the relevant licensing authority in accordance with section 12 of the Licensing Act 2003.

Premises Address

Are you able to provide a postal address, OS map reference or description of the premises?

Address OS map reference Description

Postal Address Of Premises

Building number or name	12
Street	Wind Street
District	
City or town	Ammanford
County or administrative area	Carmarthenshire
Postcode	SA183DN
Country	United Kingdom

Further Details

Telephone number	
Non-domestic rateable value of premises (£)	0

Section 3 of 21**APPLICATION DETAILS**

In what capacity are you applying for the premises licence?

- An individual or individuals
- A limited company / limited liability partnership
- A partnership (other than limited liability)
- An unincorporated association
- Other (for example a statutory corporation)
- A recognised club
- A charity
- The proprietor of an educational establishment
- A health service body
- A person who is registered under part 2 of the Care Standards Act 2000 (c14) in respect of an independent hospital in Wales
- A person who is registered under Chapter 2 of Part 1 of the Health and Social Care Act 2008 in respect of the carrying on of a regulated activity (within the meaning of that Part) in an independent hospital in England
- The chief officer of police of a police force in England and Wales

Confirm The Following

- I am carrying on or proposing to carry on a business which involves the use of the premises for licensable activities
- I am making the application pursuant to a statutory function
- I am making the application pursuant to a function discharged by virtue of Her Majesty's prerogative

Section 4 of 21**INDIVIDUAL APPLICANT DETAILS****Applicant Name**

Is the name the same as (or similar to) the details given in section one?

Yes No

If "Yes" is selected you can re-use the details from section one, or amend them as required. Select "No" to enter a completely new set of details.

First name

Richard

Family name

Stuart

Is the applicant 18 years of age or older?

Yes No

Continued from previous page...

Current Residential Address

Is the address the same as (or similar to) the address given in section one?

Yes No

If "Yes" is selected you can re-use the details from section one, or amend them as required. Select "No" to enter a completely new set of details.

Building number or name

Street

District

City or town

County or administrative area

Postcode

Country

Applicant Contact Details

Are the contact details the same as (or similar to) those given in section one?

Yes No

If "Yes" is selected you can re-use the details from section one, or amend them as required. Select "No" to enter a completely new set of details.

E-mail

Telephone number

Other telephone number

* Date of birth / /
dd mm yyyy

* Nationality Documents that demonstrate entitlement to work in the UK

Add another applicant

Section 5 of 21

OPERATING SCHEDULE

When do you want the premises licence to start? / /
dd mm yyyy

If you wish the licence to be valid only for a limited period, when do you want it to end / /
dd mm yyyy

Provide a general description of the premises

For example the type of premises, its general situation and layout and any other information which could be relevant to the licensing objectives. Where your application includes off-supplies of alcohol and you intend to provide a place for consumption of these off-supplies you must include a description of where the place will be and its proximity to the premises.

Bar and Reception on ground floor of premises. Approximately 75m2

Continued from previous page...

If 5,000 or more people are expected to attend the premises at any one time, state the number expected to attend

Section 6 of 21

PROVISION OF PLAYS

See guidance on regulated entertainment

Will you be providing plays?

Yes

No

Section 7 of 21

PROVISION OF FILMS

See guidance on regulated entertainment

Will you be providing films?

Yes

No

Standard Days And Timings

MONDAY

Start

End

Start

End

Give timings in 24 hour clock. (e.g., 16:00) and only give details for the days of the week when you intend the premises to be used for the activity.

TUESDAY

Start

End

Start

End

WEDNESDAY

Start

End

Start

End

THURSDAY

Start

End

Start

End

FRIDAY

Start

End

Start

End

Continued from previous page...

SATURDAY

Start	<input type="text" value="10:00"/>	End	<input type="text" value="01:00"/>
Start	<input type="text"/>	End	<input type="text"/>

SUNDAY

Start	<input type="text" value="10:00"/>	End	<input type="text" value="01:00"/>
Start	<input type="text"/>	End	<input type="text"/>

Will the exhibition of films take place indoors or outdoors or both?

Indoors
 Outdoors
 Both

Where taking place in a building or other structure tick as appropriate. Indoors may include a tent.

State type of activity to be authorised, if not already stated, and give relevant further details, for example (but not exclusively) whether or not music will be amplified or unamplified.

State any seasonal variations for the exhibition of film

For example (but not exclusively) where the activity will occur on additional days during the summer months.

Non standard timings. Where the premises will be used for the exhibition of film at different times from those listed in the column on the left, list below

For example (but not exclusively), where you wish the activity to go on longer on a particular day e.g. Christmas Eve.

Sunday before Bank Holiday 10:00 to 01:00
 Bank Holiday 10:00 to 01:00
 Christmas Eve 10:00 to 01:00
 New Year Eve 10:00 to 01:00

Section 8 of 21

PROVISION OF INDOOR SPORTING EVENTS

See guidance on regulated entertainment

Will you be providing indoor sporting events?

Yes
 No

Section 9 of 21

PROVISION OF BOXING OR WRESTLING ENTERTAINMENTS

See guidance on regulated entertainment

Will you be providing boxing or wrestling entertainments?

Yes
 No

Continued from previous page...

Section 10 of 21

PROVISION OF LIVE MUSIC

See guidance on regulated entertainment

Will you be providing live music?

Yes No

Standard Days And Timings

MONDAY

Start 10:00

End 00:00

Start

End

Give timings in 24 hour clock. (e.g., 16:00) and only give details for the days of the week when you intend the premises to be used for the activity.

TUESDAY

Start 10:00

End 00:00

Start

End

WEDNESDAY

Start 10:00

End 00:00

Start

End

THURSDAY

Start 10:00

End 00:00

Start

End

FRIDAY

Start 10:00

End 01:00

Start

End

SATURDAY

Start 10:00

End 01:00

Start

End

SUNDAY

Start 10:00

End 00:00

Start

End

Will the performance of live music take place indoors or outdoors or both?

Indoors Outdoors Both

Where taking place in a building or other structure tick as appropriate. Indoors may include a tent.

State type of activity to be authorised, if not already stated, and give relevant further details, for example (but not exclusively) whether or not music will be amplified or unamplified.

Live music will be amplified

Continued from previous page...

State any seasonal variations for the performance of live music

For example (but not exclusively) where the activity will occur on additional days during the summer months.

Non-standard timings. Where the premises will be used for the performance of live music at different times from those listed in the column on the left, list below

For example (but not exclusively), where you wish the activity to go on longer on a particular day e.g. Christmas Eve.

Sunday before Bank Holiday 10:00 to 01:00
 Bank Holiday 10:00 to 01:00
 Christmas Eve 10:00 to 01:00
 New Year Eve 10:00 to 01:00

Section 11 of 21

PROVISION OF RECORDED MUSIC

See guidance on regulated entertainment

Will you be providing recorded music?

Yes No

Standard Days And Timings

MONDAY

Start

End

Start

End

Give timings in 24 hour clock.
 (e.g., 16:00) and only give details for the days
 of the week when you intend the premises
 to be used for the activity.

TUESDAY

Start

End

Start

End

WEDNESDAY

Start

End

Start

End

THURSDAY

Start

End

Start

End

FRIDAY

Start

End

Start

End

Continued from previous page...

SATURDAY

Start End

Start End

SUNDAY

Start End

Start End

Will the playing of recorded music take place indoors or outdoors or both?

Indoors Outdoors Both

Where taking place in a building or other structure tick as appropriate. Indoors may include a tent.

State type of activity to be authorised, if not already stated, and give relevant further details, for example (but not exclusively) whether or not music will be amplified or unamplified.

Background Music, Amplified

State any seasonal variations for playing recorded music

For example (but not exclusively) where the activity will occur on additional days during the summer months.

Non-standard timings. Where the premises will be used for the playing of recorded music at different times from those listed in the column on the left, list below

For example (but not exclusively), where you wish the activity to go on longer on a particular day e.g. Christmas Eve.

Sunday before Bank Holiday 10:00 to 02:00

Bank Holiday 10:00 to 02:00

Christmas Eve 10:00 to 02:00

New Year Eve 10:00 to 02:00

Section 12 of 21

PROVISION OF PERFORMANCES OF DANCE

See guidance on regulated entertainment

Will you be providing performances of dance?

Yes No

Section 13 of 21

PROVISION OF ANYTHING OF A SIMILAR DESCRIPTION TO LIVE MUSIC, RECORDED MUSIC OR PERFORMANCES OF DANCE

See guidance on regulated entertainment

Will you be providing anything similar to live music, recorded music or performances of dance?

Continued from previous page...

Standard Days And Timings

MONDAY

Start

End

Start

End

Give timings in 24 hour clock. (e.g., 16:00) and only give details for the days of the week when you intend the premises to be used for the activity.

TUESDAY

Start

End

Start

End

WEDNESDAY

Start

End

Start

End

THURSDAY

Start

End

Start

End

FRIDAY

Start

End

Start

End

SATURDAY

Start

End

Start

End

SUNDAY

Start

End

Start

End

Give a description of the type of entertainment that will be provided

Karaoke

Will this entertainment take place indoors or outdoors or both?

- Indoors Outdoors Both

Where taking place in a building or other structure tick as appropriate. Indoors may include a tent.

State type of activity to be authorised, if not already stated, and give relevant further details, for example (but not exclusively) whether or not music will be amplified or unamplified.

Amplified

Continued from previous page...

State any seasonal variations for entertainment

For example (but not exclusively) where the activity will occur on additional days during the summer months.

Non-standard timings. Where the premises will be used for entertainment at different times from those listed in the column on the left, list below

For example (but not exclusively), where you wish the activity to go on longer on a particular day e.g. Christmas Eve.

Sunday before Bank Holiday 10:00 to 01:00
Bank Holiday 10:00 to 01:00
Christmas Eve 10:00 to 01:00
New Year Eve 10:00 to 01:00

Section 14 of 21

LATE NIGHT REFRESHMENT

Will you be providing late night refreshment?

Yes No

Standard Days And Timings

MONDAY

Start 10:00

End 00:00

Start

End

Give timings in 24 hour clock (e.g., 16:00) and only give details for the days of the week when you intend the premises to be used for the activity.

TUESDAY

Start 10:00

End 00:00

Start

End

WEDNESDAY

Start 10:00

End 00:00

Start

End

THURSDAY

Start 10:00

End 00:00

Start

End

FRIDAY

Start 10:00

End 02:00

Start

End

A12

Continued from previous page...

SATURDAY

Start

End

Start

End

SUNDAY

Start

End

Start

End

Will the provision of late night refreshment take place indoors or outdoors or both?

Indoors Outdoors Both

Where taking place in a building or other structure tick as appropriate. Indoors may include a tent.

State type of activity to be authorised, if not already stated, and give relevant further details, for example (but not exclusively) whether or not music will be amplified or unamplified.

State any seasonal variations

For example (but not exclusively) where the activity will occur on additional days during the summer months.

Non-standard timings. Where the premises will be used for the supply of late night refreshments at different times from those listed in the column on the left, list below

For example (but not exclusively), where you wish the activity to go on longer on a particular day e.g. Christmas Eve.

Sunday before Bank Holiday 10:00 to 02:00
Bank Holiday 10:00 to 02:00
Christmas Eve 10:00 to 02:00
New Year Eve 10:00 to 02:00

Section 15 of 21

SUPPLY OF ALCOHOL

Will you be selling or supplying alcohol?

Yes No

Standard Days And Timings

Continued from previous page...

MONDAY

Start 10:00

End 00:00

Start

End

Give timings in 24 hour clock (e.g., 16:00) and only give details for the days of the week when you intend the premises to be used for the activity.

TUESDAY

Start 10:00

End 00:00

Start

End

WEDNESDAY

Start 10:00

End 00:00

Start

End

THURSDAY

Start 10:00

End 00:00

Start

End

FRIDAY

Start 10:00

End 02:00

Start

End

SATURDAY

Start 10:00

End 02:00

Start

End

SUNDAY

Start 10:00

End 00:00

Start

End

Will the sale of alcohol be for consumption:

- On the premises
- Off the premises
- Both

If the sale of alcohol is for consumption on the premises select on, if the sale of alcohol is for consumption away from the premises select off. If the sale of alcohol is for consumption on the premises and away from the premises select both.

State any seasonal variations

For example (but not exclusively) where the activity will occur on additional days during the summer months.

In the event of the transmission of any recognised international sporting event, which falls outside the current permitted hours on the premises licence, to permit the activity commencing one hour before the start of the event and ending one hour after the end of the event.

Non-standard timings. Where the premises will be used for the supply of alcohol at different times from those listed in the column on the left, list below

Continued from previous page...

For example (but not exclusively), where you wish the activity to go on longer on a particular day e.g. Christmas Eve.

Sunday before Bank Holiday 10:00 to 02:00
 Bank Holiday 10:00 to 02:00
 Christmas Eve 10:00 to 02:00
 New Year Eve 10:00 to 02:00

State the name and details of the individual whom you wish to specify on the licence as premises supervisor

Name

First name

Family name

Date of birth / /
 dd mm yyyy

Enter the contact's address

Building number or name

Street

District

City or town

County or administrative area

Postcode

Country

Personal Licence number (if known)

Issuing licensing authority (if known)

PROPOSED DESIGNATED PREMISES SUPERVISOR CONSENT

How will the consent form of the proposed designated premises supervisor be supplied to the authority?

- Electronically, by the proposed designated premises supervisor
- As an attachment to this application

Reference number for consent form (if known)

If the consent form is already submitted, ask the proposed designated premises supervisor for its 'system reference' or 'your reference'.

Section 16 of 21

ADULT ENTERTAINMENT

Continued from previous page...

Highlight any adult entertainment or services, activities, or other entertainment or matters ancillary to the use of the premises that may give rise to concern in respect of children

Give information about anything intended to occur at the premises or ancillary to the use of the premises which may give rise to concern in respect of children, regardless of whether you intend children to have access to the premises, for example (but not exclusively) nudity or semi-nudity, films for restricted age groups etc gambling machines etc.

None

Section 17 of 21

HOURS PREMISES ARE OPEN TO THE PUBLIC

Standard Days And Timings

MONDAY

Start

End

Start

End

Give timings in 24 hour clock.
(e.g., 16:00) and only give details for the days
of the week when you intend the premises
to be used for the activity.

TUESDAY

Start

End

Start

End

WEDNESDAY

Start

End

Start

End

THURSDAY

Start

End

Start

End

FRIDAY

Start

End

Start

End

SATURDAY

Start

End

Start

End

SUNDAY

Start

End

Start

End

State any seasonal variations

For example (but not exclusively) where the activity will occur on additional days during the summer months.

Continued from previous page...

In the event of the transmission of any recognised International sporting event, which falls outside the current permitted hours on the premises licence, to permit the activity commencing one hour before the start of the event and ending one hour after the end of the event.

Non standard timings. Where you intend to use the premises to be open to the members and guests at different times from those listed in the column on the left, list below

For example (but not exclusively), where you wish the activity to go on longer on a particular day e.g. Christmas Eve.

Sunday before Bank Holiday 10:00 to 02:30
 Bank Holiday 10:00 to 02:30
 Christmas Eve 10:00 to 02:30
 New Year Eve 10:00 to 02:30

Section 18 of 21

LICENSING OBJECTIVES

Describe the steps you intend to take to promote the four licensing objectives:

a) General – all four licensing objectives (b,c,d,e)

List here steps you will take to promote all four licensing objectives together.

Staff Training
 Posters and signs
 30 Minutes drinking up time will allow appropriate dispersal of customers and use of toilets at drinking up time.

b) The prevention of crime and disorder

Burglar Alarm installed in premises
 Illumination of external areas
 The Licensee and staff to monitor customer behaviour
 Id Is always asked when in doubt
 The installation of CCTV
 The Use of door supervisors if required
 Appropriate Staff Training
 Enrollment onto the BOBB Scheme
 Zero tolerance to anti social behaviour

c) Public safety

Health and safety policy in place
 Appropriate Fire Alarm System and Fire extinguishers to be installed with emergency lighting and signs for exit
 All electrical appliances to be PAT tested annually
 First aid points on premises and accident book
 Disabled access with toilet facilities
 The Use of CCTV to prevent Crime and Disorder
 Adequate Exterior Lighting
 Controlling the number of people allowed on the premises

d) The prevention of public nuisance

Keeping Noise to a minimum
 Placing signs at exits to encourage people leaving to keep noise to a minimum
 Close windows and doors when live entertainment is on

Continued from previous page...

Zero tolerance to anti social behaviour

e) The protection of children from harm

Challenge 25 Policy, all staff to be trained appropriately.

All Children under 16 after 1900 must be accompanied by an adult

Licensee and staff to regularly walk the premises to check compliance

No person under 18 years old to serve alcohol on the premises

Section 19 of 21

NOTES ON DEMONSTRATING ENTITLEMENT TO WORK IN THE UK

Continued from previous page...

Entitlement to work/immigration status for individual applicants and applications from partnerships which are not limited liability partnerships:

A licence may not be held by an individual or an individual in a partnership who is resident in the UK who:

- does not have the right to live and work in the UK; or
- is subject to a condition preventing him or her from doing work relating to the carrying on of a licensable activity.

Any premises licence issued in respect of an application made on or after 6 April 2017 will become invalid if the holder ceases to be entitled to work in the UK.

Applicants must demonstrate that they have an entitlement to work in the UK and are not subject to a condition preventing them from doing work relating to the carrying on of a licensable activity. They do this by providing with this application copies or scanned copies of the following documents (which do not need to be certified).

Documents which demonstrate entitlement to work in the UK

- An expired or current passport showing the holder, or a person named in the passport as the child of the holder, is a British citizen or a citizen of the UK and Colonies having the right of abode in the UK [please see note below about which sections of the passport to copy].
- An expired or current passport or national identity card showing the holder, or a person named in the passport as the child of the holder, is a national of a European Economic Area country or Switzerland.
- A Registration Certificate or document certifying permanent residence issued by the Home Office to a national of a European Economic Area country or Switzerland.
- A Permanent Residence Card issued by the Home Office to the family member of a national of a European Economic Area country or Switzerland.
- A **current** Biometric Immigration Document (Biometric Residence Permit) issued by the Home Office to the holder indicating that the person named is allowed to stay indefinitely in the UK, or has no time limit on their stay in the UK.
- A **current** passport endorsed to show that the holder is exempt from immigration control, is allowed to stay indefinitely in the UK, has the right of abode in the UK, or has no time limit on their stay in the UK.
- A **current** Immigration Status Document issued by the Home Office to the holder with an endorsement indicating that the named person is allowed to stay indefinitely in the UK or has no time limit on their stay in the UK, **when produced in combination with** an official document giving the person's permanent National Insurance number and their name issued by a Government agency or a previous employer.
- A **full birth** or adoption certificate issued in the UK which includes the name(s) of at least one of the holder's parents or adoptive parents, **when produced in combination with** an official document giving the person's permanent National Insurance number and their name issued by a Government agency or a previous employer.
- A birth or adoption certificate issued in the Channel Islands, the Isle of Man or Ireland **when produced in combination with** an official document giving the person's permanent National Insurance number and their name issued by a Government agency or a previous employer.
- A certificate of registration or naturalisation as a British citizen, **when produced in combination with** an official document giving the person's permanent National Insurance number and their name issued by a Government agency or a previous employer.
- A **current** passport endorsed to show that the holder is allowed to stay in the UK and is currently allowed to work and is not subject to a condition preventing the holder from doing work relating to the carrying on of a licensable activity.

Continued from previous page...

- **Dance:** no licence is required for performances between 08.00 and 23.00 on any day, provided that the audience does not exceed 500. However, a performance which amounts to adult entertainment remains licensable.
- **Cross activity exemptions:** no licence is required between 08.00 and 23.00 on any day, with no limit on audience size for:
 - o any entertainment taking place on the premises of the local authority where the entertainment is provided by or on behalf of the local authority;
 - o any entertainment taking place on the hospital premises of the health care provider where the entertainment is provided by or on behalf of the health care provider;
 - o any entertainment taking place on the premises of the school where the entertainment is provided by or on behalf of the school proprietor; and
 - o any entertainment (excluding films and a boxing or wrestling entertainment) taking place at a travelling circus, provided that (a) it takes place within a moveable structure that accommodates the audience, and (b) that the travelling circus has not been located on the same site for more than 28 consecutive days.

Section 21 of 21**PAYMENT DETAILS**

This fee must be paid to the authority. If you complete the application online, you must pay it by debit or credit card.

For detailed guidance on the fee structure, please refer to the table on Page 4, 5 and 6 of the guidance document.

* Fee amount (£)

100.00

DECLARATION

[APPLICABLE TO INDIVIDUAL APPLICANTS ONLY, INCLUDING THOSE IN A PARTNERSHIP WHICH IS NOT A LIMITED LIABILITY PARTNERSHIP] I UNDERSTAND I AM NOT ENTITLED TO BE ISSUED WITH A LICENCE IF I DO NOT HAVE THE

* ENTITLEMENT TO LIVE AND WORK IN THE UK (OR IF I AM SUBJECT TO A CONDITION PREVENTING ME FROM DOING WORK RELATING TO THE CARRYING ON OF A LICENSABLE ACTIVITY) AND THAT MY LICENCE WILL BECOME INVALID IF I CEASE TO BE ENTITLED TO LIVE AND WORK IN THE UK (PLEASE READ GUIDANCE NOTE 15).

* I understand that I must now advertise my application.

* I understand that if I do not comply with the requirements my application will be rejected.

[Applicable to individual applicants only, including those in a partnership which is not a limited liability partnership] I

* understand I am not entitled to be issued with a licence if I do not have the entitlement to live and work in the UK (or if I am subject to a condition preventing me from doing work relating to the carrying on of a licensable activity) and that my licence will become invalid if I cease to be entitled to live and work in the UK (please read guidance note 15).

The DPS named in this application form is entitled to work in the UK (and is not subject to conditions preventing him or

* her from doing work relating to a licensable activity) and I have seen a copy of his or her proof of entitlement to work, if appropriate (please see note 15)

Ticking this box indicates you have read and understood the above declaration

This section should be completed by the applicant, unless you answered "Yes" to the question "Are you an agent acting on behalf of the applicant?"

* Full name

Richard James Stuart

* Capacity

Owner

* Date

16 / 10 / 2019
dd mm yyyy

Continued from previous page...

Add another signatory

Once you're finished you need to do the following:

1. Save this form to your computer by clicking file/save as...
2. Go back to <https://www.gov.uk/apply-for-a-licence/premises-licence/carmarthenshire/apply-1> to upload this file and continue with your application.

Don't forget to make sure you have all your supporting documentation to hand.

IT IS AN OFFENCE LIABLE TO SUMMARY CONVICTION TO A FINE OF ANY AMOUNT UNDER SECTION 158 OF THE LICENSING ACT 2003, TO MAKE A FALSE STATEMENT IN OR IN CONNECTION WITH THIS APPLICATION

IT IS AN OFFENCE UNDER SECTION 24B OF THE IMMIGRATION ACT 1971 FOR A PERSON TO WORK WHEN THEY KNOW, OR HAVE REASONABLE CAUSE TO BELIEVE, THAT THEY ARE DISQUALIFIED FROM DOING SO BY REASON OF THEIR IMMIGRATION STATUS. THOSE WHO EMPLOY AN ADULT WITHOUT LEAVE OR WHO IS SUBJECT TO CONDITIONS AS TO EMPLOYMENT WILL BE LIABLE TO A CIVIL PENALTY UNDER SECTION 15 OF THE IMMIGRATION, ASYLUM AND NATIONALITY ACT 2006 AND PURSUANT TO SECTION 21 OF THE SAME ACT, WILL BE COMMITTING AN OFFENCE WHERE THEY DO SO IN THE KNOWLEDGE, OR WITH REASONABLE CAUSE TO BELIEVE, THAT THE EMPLOYEE IS DISQUALIFIED

OFFICE USE ONLY

Applicant reference number	<input type="text"/>
Fee paid	<input type="text"/>
Payment provider reference	<input type="text"/>
ELMS Payment Reference	<input type="text"/>
Payment status	<input type="text"/>
Payment authorisation code	<input type="text"/>
Payment authorisation date	<input type="text"/>
Date and time submitted	<input type="text"/>
Approval deadline	<input type="text"/>
Error message	<input type="text"/>
Is Digitally signed	<input type="checkbox"/>

< Previous 1 2 3 4 5 6 7 8 9 10 11 12 13 14 15 16 17 18 19 20 21 Next >

AREA MARKED IN RED SHOWS PERIMETER OF REMAINS FOR LICENSE

New Outer national emergency door with combination emergency door to rear providing secondary means of egress. Max door width 1050 (single leaf) to be fitted with a double-leaf operable for easy egress in the event of a fire.

New Outer national emergency door with combination emergency door to rear providing secondary means of egress. Max door width 1050 (single leaf) to be fitted with a double-leaf operable for easy egress in the event of a fire.

Chimney stack (1.1.2) forward to rear exit door with combination emergency door to rear providing secondary means of egress. Max door width 1050 (single leaf) to be fitted with a double-leaf operable for easy egress in the event of a fire.

Remove WC and lavatory fixtures to existing workshop to rear, all works to LA approval.

New combination emergency door to rear providing secondary means of egress. Max door width 1050 (single leaf) to be fitted with a double-leaf operable for easy egress in the event of a fire.

Supply and install new drying racks to provide access to flat area, all works to LA approval.

New WC stack to be constructed in basement car park structure. Details to be provided as separate, full drawings to be completed by building services team, all works to LA approval.

Revised structure for roof covering (see grey) over new extension area to rear entrance, all works to LA approval.

New Velux style roof lights in place of dormer structure originally proposed.

New LRVIC light fixture structure to provide natural light to rear extension of bar area, all works to LA approval.

Take down existing suspended ceiling, install good equipment, supply and fit new ceiling (LVRIC) at location shown of works to LA approval.

New lift access design to be agreed with suppliers.

See ETC note above rear entrance to be fitted with (LVRIC) door for easy egress in the event of a fire.

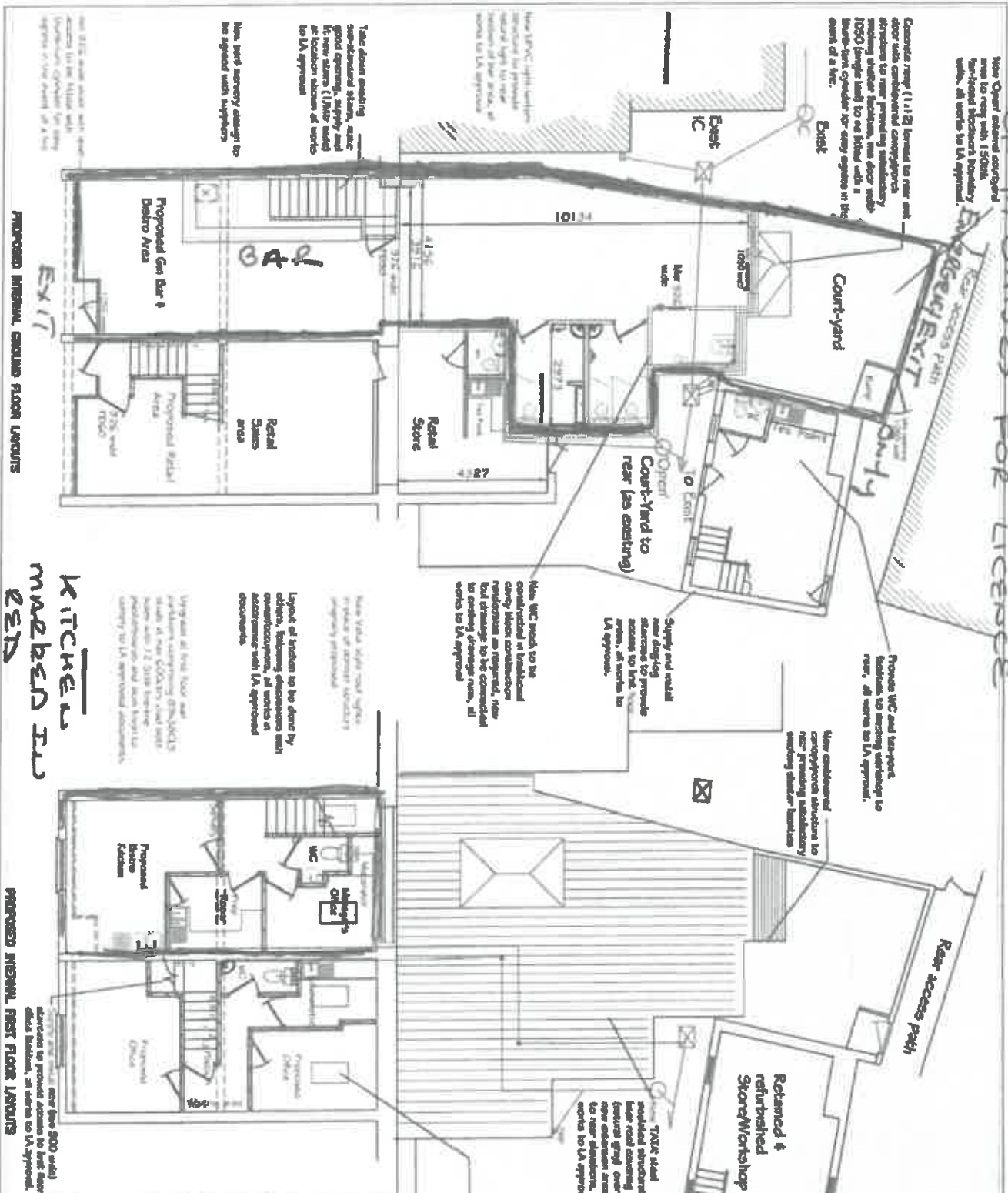

KITCHEN & BAR AREA

PROPOSED INTERNAL GROUND FLOOR LAYOUTS

No.	Description	Remarks
1
2
3
4
5
6
7
8
9
10

See ETC note above rear entrance to be fitted with (LVRIC) door for easy egress in the event of a fire.

B1

Elch cyf / Your ref:

Fy nghyf / My ref:

Dyddiad / Date: 12th November
2019

Gofynner am / Please ask for:

Emyr Jones

Llinell Unlongyrchol / Direct Line:

(01267) 228717

E-bost / E-mail:

publicprotection@carmarthenshire.gov.uk

Head of Homes and Safer Communities
Carmarthenshire County Council
3 Spilman Street,
Carmarthen
SA31 1LE

Dear Sir,

**RE: Application for a Premises Licence
12 Wind Street, Ammanford, Carmarthenshire, SA18 3DN
Application Date 16/10/2019**

Further to the receipt of the above application, the Licensing Authority make the following representations:

a) Previous Enforcement Action / Prosecutions

There have been no previous prosecutions or enforcement action taken by the licensing authority in relation to these premises.

b) Complaints.

There have been no complaints received by the licensing authority in relation to these premises.

c) Responsible Authority Referrals.

The licensing authority has not received any referrals from the other responsible authorities in relation to the above premises.

d) Relevant Sections of the Statutory Guidance.

The Licensing Authority believes that the following sections of the Statutory Guidance are relevant to this licence application: - Section 1 Introduction, Section 2 relating to The Licensing Objectives, Section 5 relating to Premises licences, Section 8 relating to Applications for Premises Licences and Section 10 relating to Licence Conditions.

e) **Relevant Sections of the Local Licensing Policy.**

The Licensing Authority believes that the following sections of Carmarthenshire's Licensing Policy are relevant to this licence application:-
Section 3 Fundamental principles, Section 4 Conditions of Licence, Sections 5 – 9 relating to The Licensing Objectives and Section 11 relating to Licensing Hours.

f) **Proposed Operating Schedule.**

Having considered the current application and the operating schedule put forward by the applicant, the Licensing Authority believes that, if the application were granted, the wording set out in the operating schedule is not sufficiently precise to enable it to form clear enforceable licence conditions in accordance with section 18(2)(a) of the Licensing Act .

The Police and Environmental Health have both submitted letters of representation in relation to the application. The Environmental Health representation requests that additional conditions be attached to the licence should the application be granted. The applicant has subsequently accepted those nine licence conditions should be attached to any licence granted. The Police representation also outlines twenty four licence conditions which they believe are appropriate to attach to the licence if the application is granted.

A further representation has been received from another person, which sets out their concerns regarding the application. The subcommittee will have to be satisfied that granting the application will not undermine the licensing objectives.

If the application is granted, I believe that given the hours and activities requested as well as the location of the premises in the centre of Ammanford, close to other licensed premises that have similarly late opening hours, it would be appropriate to replace all the statements made in the operating schedule with conditions numbered 1 - 24, requested by the Police along with conditions 1 - 9 requested by Environmental Health.

These representations have been prepared on the 12th of November with the benefit of viewing the original application and representations listed above.

I would be grateful if the applicant could contact me to discuss the above representations at the earliest opportunity and certainly prior to the application being referred to a Licensing Sub Committee hearing for determination.

If you require any further information or assistance, please do not hesitate to contact me.

Yours faithfully,

Mr E O R Jones
Licensing Lead

Cartrefl a Chymunedau
Mwy Diogel

581 12 NOV 2019



C1
Heddlu Police
**DYFED
POWYS**

David Bizby
Divisional Licensing Officer
ext: 101 extension 27464
David.Bizby@dyfed-powys.pnn.police.uk
PRG672/DB

Mr Richard Stuart
46 Pontamman Road
Ammanford
Carmarthenshire
SA18 2HX

12 November 2019

Dear Mr Stuart,

Re: Application for a new Premises Licence – 12, Wind Street, Ammanford,
Carmarthenshire. SA18 3DN
Applicant – Mr Richard Stuart.
Date completed application received – 16/10/2019

With reference to the above application for the Grant of a Premises Licence
the following Licensing Activities are applied for.

Regulated Entertainment, Sale of Alcohol and Late Night Refreshment:
Sunday to Thursday 10:00 to 00:00, Friday and Saturday 10:00 to 02:00

With regards to this application the Carmarthenshire Division of the Dyfed
Powys Police will make the following representations.

There are no Police objections to the application but due to the location of the
new premises, the nature of the Licensing Activities and hours applied for, the
Police have asked for strong and robust conditions to promote the licensing
objectives.



www.dyfed-powys.police.uk

Prif Gwnstabl Chief Constable Mark Collins, BSc

Pencadlys Heddlu, Blwch SB 99, Llangunnor, Sir Gâr. SA31 2PF
Police Headquarters, PO BOX 99, Llangunnor, Carmarthen. SA31 2PF

Mae Heddlu Dyfed-Powys yn croesawu goheblaeth yn Gymraeg a Saesneg. Byddwn ni'n sicrhau ein bod ni'n ymateb yn eich
dewis iaith ac ni fydd oedl mewn perthynas ag unrhyw cheblaeth drwy'r Gymraeg.
Dyfed-Powys Police welcomes correspondence in Welsh and in English, and we will ensure that we respond to any
correspondence through the language of your choice. Corresponding via the medium of Welsh will not endure any delay.

Page 69

C2

1. The whole of the licensed area with entry and exit areas must be covered by CCTV cameras, and there must not be any hidden or obscured areas. This will deal with issues which may have arisen outside the premises when customers have been arriving or leaving.
2. Main entrance exit to have a camera meeting a minimum of 100%R Image quality.
3. All footage must be of good quality and of a minimum performance capability sufficient to identify individuals.
4. It must be in colour.
5. It must record at a minimum of 12 Images per second.
6. All images will be time and date stamped.
7. All footage during the hours of Licensable activities to be retained for a period of 31 days.
8. The CCTV system must operate continuously, and if a defect arises the police must be informed and immediate arrangements must be made to rectify the fault
9. All footage must on demand be made available to a Police Officer, Police Community Support Officer and Local authority Officer for viewing and a copy of that footage made immediately available to the above officers.
10. At all times during the period of operation of the premises there must be a competent person on the premises capable of reply and be able to undertake the export of recordings quickly onto a removable storage medium. Memory Stick, CD, or DVD format is acceptable to the police. The master copy will be available to the police on demand.
11. The system must incorporate a means of transferring images from the hard-drive to a format that can be played back on any Microsoft Windows or MAC compatible computer. The application software required to launch and view recorded images must either be included as part of the standard operating system installed or be installed to the recorded media when the data is copied to that media.
12. The system must be registered with the Information Commissioner (Tel 0303 123 1113 or email registration@ico.org.uk)
13. Please refer to the Dyfed Powys Police CCTV requirement document for full specification. This can be accessed by contacting Pc. Rob Chapman at the Neighbourhood Development Office at Ammanford Police Station telephone number 01269 590580 to discuss the above CCTV conditions prior to any agreement being reached. This is to ensure that any system

installed complies with the requirements of the proposed licence conditions.

14. Door Supervisors to be on duty from 22:00 hrs until close, whenever the premises are open after 00:00hrs and serving alcohol. The use of Door Supervisors to be risk assessed on all other occasions.

The Door Supervisors employed must be registered with the SIA, to be on duty until the time that all members of the public have left the premises.

The Licence Holder shall supply an appropriate number of Door Supervisors for the maximum occupancy figure stated in the licence and the appropriate number shall be 2 in respect of the first 100 persons and one for each additional 100 persons or part of 100 persons comprised in the maximum occupancy figure.

Door Supervisors shall not be permitted to consume intoxicating liquor or other intoxicants during any period of duty at the Premises. A Door Supervisor shall report on duty in a sober condition.

15. The Designated Premises Supervisor or Premises Licence Holder shall nominate for each and every exit door a Door Supervisor who's duty it shall be to ensure that the exit door is opened immediately in the event of a Fire or other Emergency and if practicable no more than one door shall be designated to each Door Supervisor.

16. No Door Supervisors shall be engaged in any duty that would otherwise prevent that person carrying out their duty as a Door Supervisor or exercising general supervision and control of persons attending the Premises.

17. No open glass or glass vessels/bottles to be removed from the boundary of the Premises.

18. The DPS to become a member of the local Pub Watch scheme and to support the BOBB scheme, 'Behave or be Banned'.

As per paragraph 6.7 within the Licensing Policy

19. The challenge 25 scheme to be adopted at the premises with notices and posters to be clearly displayed in the premises, near the entrances and bar areas. This is to emphasise to customers that they will be challenged if they look 25 and under.
20. No person under the age of 18 shall be employed on the premises whether paid or unpaid for the purpose of serving alcohol.

C4

21. The consumption of alcohol by customers at the premises must cease at or before the end of opening hours as specified in the premises licence. Staff are required to collect all alcoholic drinks prior to the end of the opening hours as set out in the licence.
22. The Designated Premises Supervisor or another Personal Licence Holder to be on the premises on Friday and Saturday night's between the hours of 20.00 and 02.30hrs.
23. No children under the age of 16 years to remain on the premises after 22:00 unless they are attending a pre-booked event or function and in the company of a parent or responsible adult.

The above conditions the police believe are necessary and appropriate to promote the Licensing Objectives.

I would grateful if you could contact me to discuss the above representations at your earliest convenience.

I submit the above for your consideration and comment.

Yours sincerely

David Bizby

Divisional Licensing

cc. Mr EOR Jones
Principal Licensing Officer
Carmarthenshire County Council
3 Spilman Street
Carmarthen
SA31 1LE

**Licensing Act 2003
Amendment to application following representations**

Premises Licence Application

12 Wind Street, Ammanford

I have considered the amended representations in relation to the above application, and confirm that I wish to amend my application to incorporate the conditions and amendments put forward by David Bizby, Dyfed Powys Police.

These conditions will be attached to any licence subsequently granted.

If, as a result of the above amendment, the attached representations are subsequently withdrawn, I confirm that the application may be determined by the Licensing Authority without the need for a hearing.

I understand that if the application is subject to other representations, which have not been agreed and withdrawn, then the application will have to be determined by a hearing before a licensing sub-committee.

Signed: * Richard Stumet Signed: * _____

Print name: RICHARD STUMET Print name: _____

Position: OWNER Position: _____

Dated: 15 NOV 19 Dated: _____

* Where multiple applicants - all to sign. If applicant is a company, a signatory must indicate position within the company.

This notification slip should be completed and returned to the department, only if you wish to accept the representations attached. Completed slips should be returned to: -

The Licensing Section, Public Protection Division, Department for Communities,
Carmarthenshire County Council, 3 Spilman Street, Carmarthen SA31 1LE
Tel : 01267 234567 ; Fax 01267 229141; e-mail : schlicensing@carmarthenshire.gov.uk

Eich cyf / Your ref:

Fy nghyf / My ref: HRS/150536

Dyddiad / Date: 25th October 2019

Gofynner am / Please ask for:

Llinell Uniongyrchol / Direct Line:

E-bost / E-mail:

Ruth Thomas

01269 598208

PublicProtection@carmarthenshire.gov.uk

DI

Mr Richard Stuart
46 Pontamman Road
Ammanford
Carmarthenshire
SA18 2HX

Dear Sir,

RE: Application for a Premises Licence

Further to the receipt of the above application and a site visit on the 25th of October 2019, I would like to make the following amended representations on behalf of the Environmental Health Section.

The premises has not been previously Licensed by the applicant, therefore we do not have a history of "Public Nuisance" or "Public Safety" complaints. Nevertheless, I would like to make the following comments which are based on my professional opinion, experience from dealing with similar venues across the county and also the following factors relating to this application;

- The nature of the application including the activities applied for.
- The proximity to residential properties
- The proposed operating schedule does not contain sufficient control measures.

Whilst considering the above I recommend that the following conditions should be attached to the Premises Licence in order to promote the "Prevention of Public Nuisance" and "Public Safety" Licensing Objective.

1. The consumption of alcohol shall be restricted to the Licensable area only.
2. After 22.00 the consumption of alcohol shall not be permitted in any outside location within the boundary of the premises.
3. No open glass or glass vessels to be removed from the curtilage of the premises.
4. The court yard located at the rear of the premises is to be designated as the smoking area for the premises and all patrons must use this area for smoking.

Robin Staines BA (Hons.), MA, MCIH

Pennaeth Tai & Dlogelu'r Cyhoedd

Adran Cymunedau

3 Heol Spilman, Caerfyrddin, SA31 1LE.

Tŷ Elwyn, Llanelli, SA15 3AP.

Neuadd y Dref, Heol Iscennen, Rhydaman, SA18 3BE.

Head of Housing & Public Protection

Department for Communities

3 Spilman Street, Carmarthen, SA31 1LE.

Tŷ Elwyn, Llanelli, SA15 3AP.

Town Hall, Iscennen Road, Ammanford, SA18 3BE.

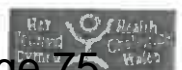

D2

5. Access from the court yard into the rear lane shall only be used in the event of an emergency and not any other times.
6. All live music will cease by 12 midnight.
7. Recorded Music will cease at 12 midnight, however an extension will be permitted on 15 occasions within a calendar year for recorded music to cease at 2am. On occasions where recorded music is extended to 2:00am, notification must be given to the Licensing Section at least 48 hours before the event takes place.
8. During periods of regulated entertainment all external windows and doors shall be kept closed, other than for access and egress to the premise.
9. No music or speakers shall be provided to external areas of the premises.

Accepting the above will enable me to withdraw the representation and the above requirements will become conditions of your premises licence.

If you wish to discuss the matter further, please do not hesitate to contact me.

Yours Faithfully

**Mrs Ruth Thomas
Environmental Health Practitioner
Environmental Health and Licensing Section**

Licensing Act 2003
Amendment to application following representations

Premises Licence Application

12 Wind Street, Ammanford

.....
I have considered the amended representations put forward by Ruth Thomas in relation to the above application, and confirm that I wish to amend my application to incorporate the conditions and amendments put forward by Ruth Thomas, Environmental Health Practitioner.

These conditions will be attached to any licence subsequently granted.

If, as a result of the above amendment, the attached representations are subsequently withdrawn, I confirm that the application may be determined by the Licensing Authority without the need for a hearing.

I understand that if the application is subject to other representations, which have not been agreed and withdrawn, then the application will have to be determined by a hearing before a licensing sub-committee.

Signed: * 

Signed: * _____

Print name: RICHARD STUART

Print name: _____

Position OWNER

Position _____

Dated: 12 NOV 2019

Dated: _____

* Where multiple applicants – all to sign, if applicant is a company, a signatory must indicate position within the company.

This notification slip should be completed and returned to the department, only if you wish to accept the representations attached. Completed slips should be returned to: -

The Licensing Section, Public Protection Division, Department for Communities,
Carmarthenshire County Council, 3 Spilman Street, Carmarthen SA31 1LE
Tel : 01267 234567 ; Fax 01267 229141; e-mail : schlicensing@carmarthenshire.gov.uk

D4

Licensing Act 2003

Withdrawal of representations

**Responsible Authority -:
Environmental Health and Licensing Section,
Carmarthenshire County Council**

**Premises-: Application for a Premises Licence 12 Wind Street, Ammanford,
Carmarthenshire, SA18 3DN**

Further to my representations submitted on 6th of November 2019 the applicant has subsequently agreed to the following conditions in relation to the above application and wishes to amend the original application to incorporate them as conditions attached to the premises licence:-

Numbered 1, 2, 3,4, 5, 6, 7, 8, and 9 in the Environmental Health Section Representations.

As a result of the above my representations are subsequently withdrawn and I confirm that the application may be determined by the Licensing Authority without the need for a hearing.

I understand that if the application is subject to other representations, which have not been agreed and withdrawn, then the application will have to be determined by a hearing before a licensing sub-committee.

Signed: * Mrs R Thomas

Print name: Mrs R Thomas

Position Environmental Health Practitioner

Dated: 12/11/2019

This slip should be completed and returned to the department, only if you wish to accept the representations to be withdrawn. Completed slips should be returned to: -

The Licensing Section, Public Protection Division, Department for Communities,
Carmarthenshire County Council, 3 Spilman Street, Carmarthen SA31 1LE
Tel : 01267 234567 ; Fax 01267 229141; e-mail : schlicensing@carmarthenshire.gov.uk

6th Nov 2019

E1

Dear Mrs Smith.

Objections for a Premise
Licence at 12 Wind St
Channonford for the sale of
alcohol & entertainment

for the following reasons.

I have lived at Baptist
Lane since December 1994.

Friday & Saturday nights
were a problem until very
late. Young people very
noisy, banging my window
kicking my door. Foot prints
on the door and damage
A large hole was made
allowing water to come in

One night a young girl was
on the bonnet of a car
slow moving & she fell
off. 3 people tried to
pick her up. They were
so drunk & noisy.

I phoned the police. It
took 1 hr before they came.
They drove around
the car park and left.
I am surprised my window
did not get broken.

So please deny the
application

Yours faithfully
Rosemary Beard.

LICENSING SUB COMMITTEE “A” 10TH DECEMBER, 2019

SUBJECT AND PURPOSE Licensing Act 2003 Film Classification Request

RECOMMENDATIONS / KEY DECISIONS REQUIRED:

That the committee view the two short films and make a recommendation regarding the admission of children to view the films with reference to the BBFC classification guidelines. Namely in relation to the film titled “Flowers” that the film should be shown in accordance with a U classification, in relation to the film titled “Mencap - Our Social Networks” that the film should be shown in accordance with a U classification.

REASONS:

To ensure that the screening of the films does not undermine the licensing objectives and in particular the protection of children from harm.

Relevant Scrutiny Committee Consulted	NA
Exec Board Decision Required	NA
Council Decision Required	NA

Executive Board Member Portfolio Holder: Councillor P.M. Hughes

Directorate: Communities
Name of Head of Service
Mr Jonathan Morgan

Report Author
Mrs Kirsten Smith

Designation:
Head of Homes and Safer
Communities

Licensing Officer

Tel No.
E Mail Address:
01554 899285
jmorgan@carmarthenshire.gov.uk

01267 228801
ksmith@carmarthenshire.gov.uk

EXECUTIVE SUMMARY
LICENSING SUB COMMITTEE “A”
10TH DECEMBER, 2019

SUBJECT
Licensing Act 2003
Film Classification Request

To consider a request from Mrs Mair Craig on behalf of Llansadwrn Reading Rooms for a recommendation regarding the admission of children to view two previously unclassified short films.

The applicant wishes to screen the two films, “Flowers”, and “Mencap – Our Social Networks”, prior to the screening of a certificated feature film at the community cinema.

The premises intend operating the community cinema under the community premises exemptions set out in paragraph 6A of Schedule one of the Licensing Act 2003.

In order to satisfy the requirements of the Licensing Act 2003, the films shown must have a recommendation concerning the admission of children issued by either the film classification body (BBFC) or relevant licensing authority, which in this case is ourselves.

The committee is asked to refer to the guidelines in relation to age ratings produced by the British Board of Film Classification (BBFC).

DETAILED REPORT ATTACHED ?

NO

IMPLICATIONS

I confirm that other than those implications which have been agreed with the appropriate Directors / Heads of Service and are referred to in detail below, there are no other implications associated with this report :

Signed: Mr Jonathan Morgan

Head of Homes and Safer Communities

Policy and Crime & Disorder	Legal	Finance	ICT	Risk Management Issues	Organisational Development	Physical Assets
NONE	NONE	NONE	NONE	NONE	NONE	NONE

CONSULTATIONS

I confirm that the appropriate consultations have taken in place and the outcomes are as detailed below

Signed: Mr Jonathan Morgan

Head of Homes and Safer Communities

1. Local Member(s):

No local member involvement and therefore no consultation necessary.

2. Community / Town Council:

No Community / Town Council involvement and therefore no consultation necessary.

3. Relevant Partners:

No Police and Fire Authority involvement and therefore no consultation necessary.

4. Staff Side Representatives and other Organisations:

There are no other organisations involved and therefore no consultation necessary.

**Section 100D Local Government Act, 1972 – Access to Information
List of Background Papers used in the preparation of this report:**

THESE ARE DETAILED BELOW

Title of Document	File Ref No.	Locations that the papers are available for public inspection
Application Form and File Contents.	Llansadwrn Reading Rooms	Licensing Section, 3 Spilman Street, Carmarthen

This page is intentionally left blank